THE CALL

WINTER 2011
Issue No. 2

Newsletter of A CALL TO MEN:
National Association of Men and Women
Committed to Ending Violence Against Women

In This Issue:

- ACTMen Presents at TED Women
- ACTMen on College Campuses
- ACTMen and Our Military
- ACTMen Positively Impacting Our Youth
- ACTMen International

And more…

Page 3:
At TED Women

Page 5:
With Our Military

Page 12:
Positively Impacting Our Youth

OUR VISION: To shift social norms that define manhood in our culture.
OUR MISSION: To galvanize a national movement of men committed to ending violence and discrimination against women and girls.
OUR PURPOSE: To influence change in men's behavior through a re-education and training process that promotes healthy manhood.

THE CALL

Dear Friends,

Ted Bunch

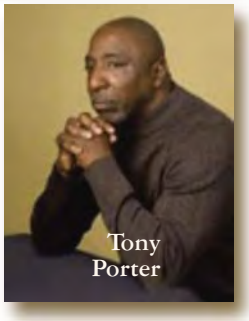
Tony Porter

We thank you for your overwhelming response to the premier issue of **THE CALL** (Summer 2010), **A CALL TO MEN** [ACTMen] bi-annual newsletter. Since the inception of ACTMen in 2005 we have been on the front line to eradicate sexism, prevent domestic and sexual violence and galvanize a national movement of men committed to this cause. Through our work and message of promoting healthy and respectful manhood we have impacted audiences the world over with our training, presentations, community organizing, curriculum development and educational initiatives.

In this issue, Tony Porter makes a powerful impact at the 2010 TEDWomen conference in Washington D.C. as well as on the heart of a 10-year-old boy who makes a written pledge to always respect women and girls. Ted Bunch caused quite a stir explaining ACTMen's particular analysis of how the collective socialization of men is at the core of supporting men's violence against women on Oprah Radio's nationally syndicated The Dr. Laura Berman Show. We remain exceedingly proud of our Coaching Healthy Manhood Project, our work on college campuses and with the U.S. Military. See our recent visit to Northeastern, University of North Florida, Brigham Young University, University of Puerto Rico and Camp Pendleton Marine Corp base in California.

We greatly appreciate your financial support of our work. Please subscribe to our YouTube channel and find us on Facebook.
We are listening.

Sincerely,
Ted Bunch, Tony Porter
CO-FOUNDERS | CO-DIRECTORS

OUR VISION: To shift social norms that define manhood in our culture.

OUR MISSION: To galvanize a national movement of men committed to ending violence and discrimination against women and girls.

OUR PURPOSE: To influence change in men's behavior through a re-education and training process that promotes healthy manhood.

A CALL TO MEN

National Association of Men and Women Committed to Ending Violence Against Women

Ted Bunch, Tony Porter
CO-FOUNDERS | CO-DIRECTORS

Christine Fortune
OPERATIONS MANAGER

Juan Ramos
CORE TRAINER

David A. Lomax
COMMUNITY ORGANIZER

Wayne Barnes
COMMUNITY ORGANIZER

Lina Juarbe Botella
INSTITUTE COORDINATOR

A CALL TO MEN gives a special thanks to the following whose generous support is making our work possible:

- The NoVo Foundation
- Hughes Capital Entertainment
- The National Football League
- The National Football League Player Association
- Greater Milwaukee Foundation
- Verizon Foundation
- Verizon Wireless
- The Allstate Foundation
- The Joyful Heart Foundation

A CALL TO MEN
342 Broadway, Suite 163 New York, NY 10013
(917) 922-6738
info@acalltomen.org
www.acalltomen.org

A CALL TO MEN is proud to be a project of the Tides Center

CHRISTINE CIRKER DESIGN

TEDWomen

Reshaping the Future

Co-founder, Tony Porter brings the audience to their feet proclaiming " my liberation as a man is tied to your liberation as a woman " at the December, 2010 TEDWomen Reshaping the Future Conference in Washington D.C. He shared the stage promoting equality for women with 70 other speakers from all over the world. To include; Hillary Clinton, Nancy Pelosi, Eve Ensler, Bernice Johnson Reagon, Callista Mutharika, Madeleine Albright, Ted Turner, Suheir Hammad, Angelique Kidjo, Donna Karan and Sia Koroma.

Co-Founder Tony with Nancy Pelosi, Speaker of the House at the TED Conference

LIVE RADIO:
A CALL TO MEN
DR. LAURA BERMAN SHOW

In October, Ted Bunch was the featured guest on the Dr. Laura Berman Radio Show. The interview focused on A CALL TO MEN's analysis that many traditional images and definitions of manhood contribute to creating an atmosphere that supports domestic and sexual violence, while promoting it's vision to redefine new ideas of what it means to be a man.

VERIZON FOUNDATION

DONATES $25,000 to A CALL TO MEN

At the New England Patriots vs. Indianapolis Colts (November 21, 2010), President Donna Cupelo presented the donation from the Verizon Foundation to Ted Bunch, Co-founder of A CALL TO MEN. Also on hand for the presentation were Craig Norberg-Bohm, Men's Initiative Coordinator at Jane Doe Inc. which is the Massachusetts Coalition Against Domestic Violence and Sexual Assault; and Hall of Fame Linebacker Andre Tippett, Executive Director of the New England Patriots Charitable Foundation. (Jalen Bunch with Mr. Tippett.)

Ted with his youngest son Jalen, Craig Norberg and the Patriot himself at Gillettes Stadium, Foxboro, Massachusetts.

CIRCLE of SISTERS EVENT

Left: **Co-founder Ted Bunch addresses audience in New York City while on panel "The State of Black America."**

Below: **Ted Bunch with co-panelists: WBLS Radio Personality, Anne Tripp; Author & Activist Wes Moore; Actress, Writer & Activist, Phyllis Yvonne Stickney; Reverend Al Sharpton; National Action Network Radio personality, Bob Love; and the Honorable Cory Booker, Mayor of Newark, New Jersey.**

DELAWARE ROUNDTABLE

SPEAKING OUT AGAINST DOMESTIC VIOLENCE…

Co-founder Tony was the keynote presenter at a very successful organizing event with community leaders and activist strategizing and brainstorming about ways to engage men and boys in domestic and sexual violence prevention and promoting concepts of healthy manhood.

MARINES
THE FEW. THE PROUD.

United States Marine Corp Base Camp Pendleton. Co-founder Ted provided training for an elite group of Marine first responders including law enforcement, chaplains, advocates and Sexual Assault Response Coordinators (SARC) organized by Hollie D. Kelly, Sexual Assault Prevention & Response Program Manager (kneeling in front row. Ms. Kelly is also a retired Marine Major).

ACTMen TEAMWORK

Message from the
HEAD COACH

I have been coaching basketball and football for the past 9 years. Three seasons ago, I met Tony Porter and his son Kendell, who played on my football team. Kendell and my son Devin formed a friendship and played basketball together. Tony came to me with a great idea. His idea was to create a basketball team where the players would not only play in a competitive league that would develop their playing skills, but would teach and develop skills that would create good responsible men.

I had always felt that coaching allowed me to teach young men life skill through sport, but this opportunity was something bigger for me. A CALL TO MEN believes that the key to reducing the incidences of violence against women is through developing good, responsible, well meaning men. However, Adulthood is not the best time to develop these skills and intentions. By introducing these teachings and practices to young men we can play a major role in ending violence against women.

On the (ACTMen) Knights Basketball Team, the players take part in Healthy Manhood discussions during breaks at every practice. These discussions provoke serious thought on their behalf. All the players, and coaches, take important information from the discussions. We also have homework assignments and projects focused being healthy men.

My involvement with the ACTM Knights has been very beneficial to my son and me. It has allowed us both to adopt and develop healthy views and perceptions of women. It has also allowed me to influence the minds of young men and hopefully change their lives.

Jeff Nance
Head Coach, ACTM Knights

ACTMen Knights Coaches
(From left to right) Warren Michael, Jeff Nance, Tony Porter, Henry Williams and Charlie Pierce. Front and center is Coach and Team Mom, Soyini Hicklin

COACHING HEALTHY MANHOOD

Message from the TEAM MOM

I think A CALL TO MEN's Basketball Team is an excellent program for our young men. It teaches them to be strong, respectful and not only basketball skills but life skills. My son gets to play a game he loves while receiving many life lessons on how to be a man, which I love. A CALL TO MEN's Basketball Team is a Win/Win both ways! I would like to personally thank A CALL TO MEN for giving my son, Jonathan, an opportunity to be a part of such a wonderful program.

Soyini Hicklin

A CALL TO MEN
ALL ACROSS AMERICA

ACTMen Core Trainer, David Lomax of Ohio (left) and Training Consultant Yolanda Fairell (on right)

MEN'S INSTITUTE | Oakland, California

This three-day Men's Institute was held with grassroots and community-based organizations included STAND, Zero Tolerance, Contra Costa County Violence Prevention Coalition, Community Violence Solutions, CPEDV Delta Project, Contra Costa College and Police Athletic League. Statewide Partners Included California Partnership to End Domestic Violence, California Coalition Against Sexual Assault

As women witness and provide the last words of the Men's Institute, Men in attendance stand together in solidarity to demonstrate their commitment to prevent domestic and sexual violence and the promotion of healthy manhood **(Photo bottom right.)**

Men's Institute OVERVIEW

Participants will share in the history of the domestic and sexual violence movements. Gaining insight into the role of men in the movement over the years. Accomplishments, challenges and lessons learned will be discussed, deepening our understanding and definition of men's work in domestic and sexual violence prevention in the present day and ways in which to promote and encourage concepts of healthy manhood. In addition, participants will gain insight into the intersections of oppression as it relates to domestic and sexual violence prevention. Ideas and strategies for engaging men and boys, including starting programs, projects and initiatives to promote domestic and sexual violence prevention will be addressed.

Tony with ACTMen, Men's Institute Coordinator, Lina Juarbe Botello of Wisconsin and ACTMen, Core Trainer, Wayne Barnes of New Orleans.

ASIAN PACIFIC MEN INSTITUTE | Wisconsin

As a result of ACTMen's Men's Institute in Hmong Community in Appleton, Wisconsin in 2010. The important work of domestic and sexual violence prevention has continued and been duplicated in Minneapolis, Minnesota with A Call to Action; ***Calling all Asian Pacific Islander Men and Boys*** to the API Men's Story, held at Augsberg College in Minneapolis. This effort has been successful due to the outstanding leadership and vision of Pheng Thao, *Community Programs Director* Asian Women United of Minnesota.

A CALL TO MEN | El Paso, Texas

Co-founder Ted met with more than 1,000 students in thee high school (Eastlake High School, El Dorado High School and Americas High School) as well as 600 community members in a collaborative effort with El Paso District Attorney, James Esperanza as part of the Annual Help, Hope and Healing Conference sponsored by the D.A's Office.

Ted addressing 400 students at El Paso High School.

Co-founder Ted with Americas Freshmen Football team the Falcons and Principal, Angelica Ramsey and Coach J.J. Calderon.

Audience of 600 at the Help, Hope and Healing Conference sponsored by he El Paso District Attorney's Office

"Ted Bunch and A CALL TO MEN have jumpstarted the conversation, across our country, about the harm of violent relationships. His important message challenges young people and adults alike to take ownership in cultivating respectful and healthy relationships."

–El Paso District Attorney, Jaime Esparza

To Bring

A CALL TO MEN

to Your Community

contact us at
info@acalltomen.org
or call our Office
917.922.6738

ACTMen TRAININGS or PRESENTATIONS *coming your way*

January 14, 2011 - Dallas, Texas
Domestic Violence Awareness Coalition
Family Violence Conference

January 31, 2011 - Jacksonville, Florida
University of North Florida

February 2, 2011 - Durham, North Carolina
North Carolina Central University

February 15, 2011 - Oshkosh, Wisconsin
University of Wisconsin Oshkosh

February 18,2011 – Hempstead, New York
Nassau Community College

February 22, 2011 - Asheville, North Carolina
University of North Carolina Asheville

February 23, March 23, March 26, April 13, 2011
Boone, North Carolina
Appalachian State University

April 5 - 6, 2011 - Cambridge, Massachusetts
Cambridge Commission on the Status of Women

April 7 - 8, 2011 - Concord, California
Contra Costa Kops for Kids

April 26 - 27, 2011 - Key West, Florida
Domestic Abuse Shelter

May 18, 2011 - Raleigh, North Carolina
North Carolina Coalition Against Sexual Assault

COMMUNITY ORGANIZING

MEN'S INSTITUTES & CONFERENCES

ACTM Men's Institute
Springfield, Massachusetts
Week of April 11, 2011

ACTM Men's Institute
Portland, Oregon
May 3 - 5, 2011

ACTM Men's Institute
Greensboro, North Carolina
Nov 16 - 18, 2011

Women Of Color Network National Conference
Minneapolis, Minnesota
July 9 -13, 2012

A CALL TO MEN ON CAMPUS

NORTHEASTERN UNIVERSITY | Boston, Massachusetts

A CALL TO MEN presented to members of faculty and staff as well as students and fraternity and sorority members in a community forum. Ted is seen above with Director of O.P.E.N. Amaura Kemmerer and some of the other organizers and participants. Organizers include the following Northeastern organizations; ViSION -Violence, Intervention, Support, and Outreach Network, Office of Student Conduct and Conflict Resolution, University Health and Counseling Services, Beta Theta Pi and the Office of Prevention & Education at Northeastern O.P.E.N.

BRIGHAM YOUNG UNIVERSITY | Salt Lake City, Utah

BYUTV - Fresh Take, Ted Bunch and Host Rebecca Cressman were joined by guest Lee Giordano of Men Stopping Violence and Joe Vess of Men Can Stop Rape (on monitor). This episode of Fresh Take joins national organization A CALL TO MEN, Atlanta based Men Stopping Violence, and Men Can Stop Rap of Washington DC, to change the conversation of gender violence by telling the story of the national movement of men dedicated to ending abuse against women. Ted leads the conversation, explaining how men must work individually and in their communities to reform and advocate for healthy, non-violent relationships. The show will air in the spring of 2011 on BYUTV.

UNIVERSITY OF PUERTO RICO | Bayamon Campus

A CALL TO MEN Core Trainers and Organizers, Lina Juarbe - Botella and Juan Ramos Present to the University Of Puerto Rico, Bayamon Campus. Above they are seen with a number of participants and organizers.

UNIVERSITY OF NORTH FLORIDA | Jacksonville, Florida

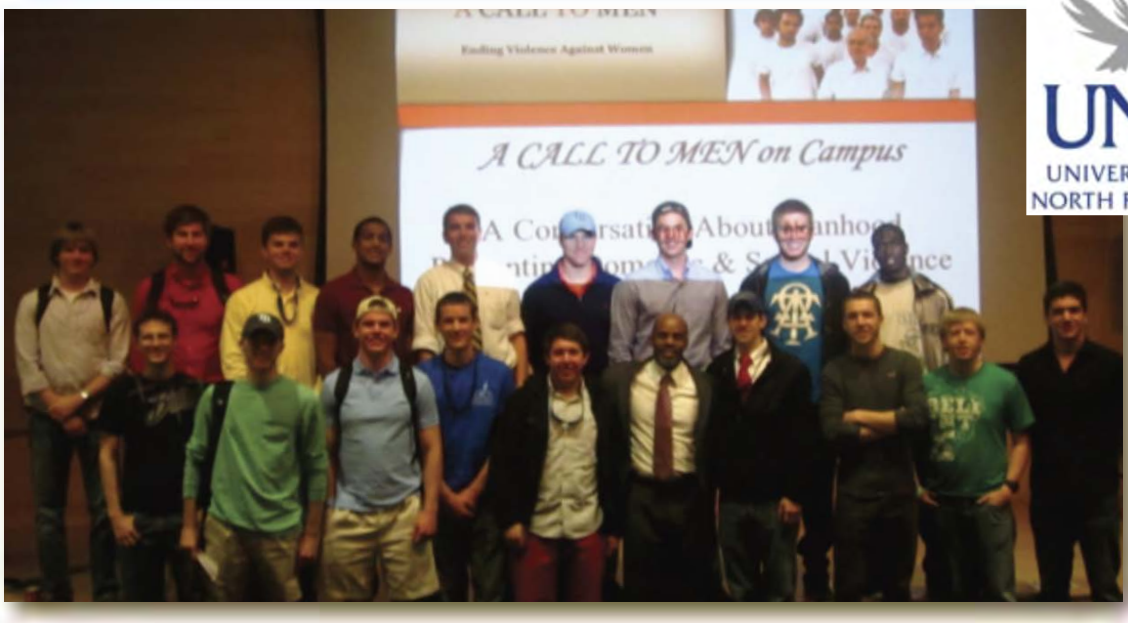

Ted with a group of male students after presenting to a group of faculty, students and community members at University of Florida, Jacksonville.

POSITIVELY IMPACTING
OUR YOUTH

Meet 10-year-old **Connor Miller** (son of Dr. Susan Miller, Board member of the Delaware Coalition Against Domestic Violence). Connor is an exceptional boy who was so inspired by the message of healthy manhood by A CALL TO MEN that he vowed to "always respect women and girls". See for yourself in this letter he sent to Co-founder Tony Porter.

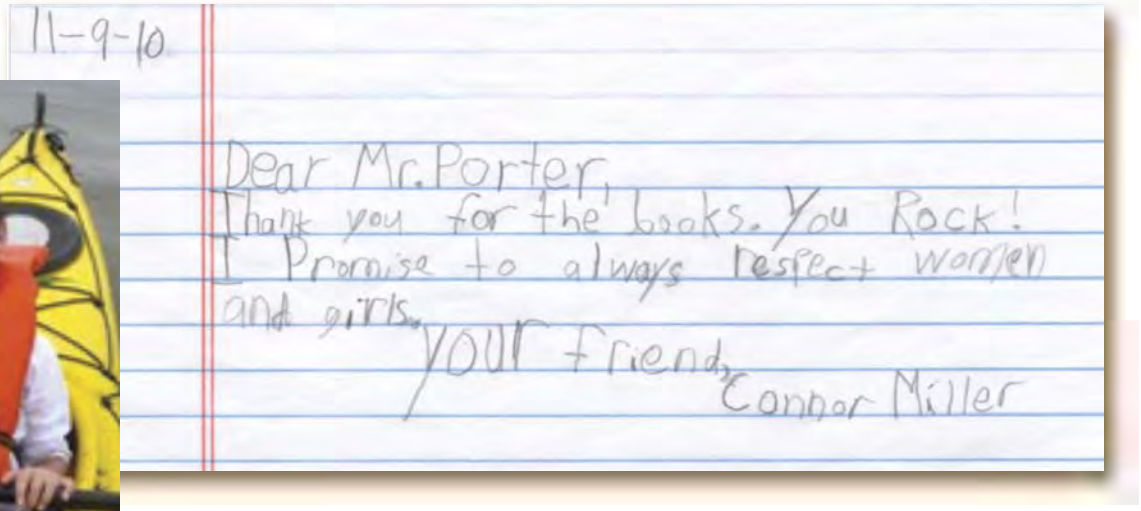

11-9-10

Dear Mr. Porter,
Thank you for the books. You Rock!
I Promise to always respect women
and girls.
your friend,
Connor Miller

YouthBuild is a youth and community development program that simultaneously addresses core issues facing low-income communities: housing, education, employment, crime prevention, and leadership development. In YouthBuild programs, low-income young people ages 16-24 work toward their GEDs or high school diplomas, learn job skills and serve their communities by building affordable housing, and transform their own lives and roles in society.

Ted provided a workshop on dating violence and respectful relationships to a wonderful group of young adults at a recent ACTM workshop.

A CALL TO MEN Honors BRILLIANCE in ACTIVISM

Morley

We would like to introduce you to **MORLEY**. Tony recently met Morley at a TED-Women's Conference in Washington, DC. Morley is a home girl from Queens, NY using her soulful voice as an instrument for social change. Using music to facilitate dialogue, she works with young people from domestic and international conflict zones, as well as community based organizations all over the country. Morley has released three CDs; her next is due this spring. She has collaborated and toured with such artist as Dr. Bernice Johnson Reagon, Toshi Reagon, Dave Matthews and Queen Latifah. One of Tony's favorites songs is titled "Women of Hope"

JUAN RAMOS is a Core Trainer with A CALL TO MEN and has been since our inception in 2005. Juan is also the Senior Director of the nations largest program for mandated domestic violence offender, which is located in New York City. In addition, Juan is a respected and effective community leader in the Borough of Brooklyn. He is involved in many community issues and activities. He is very active in combating domestic and sexual violence as well as street harassment. Juan has developed and implemented anti-street harassment campaigns in many New York City apartment buildings, lobbies and hallways where men and young men are sexually harassing women. Through his non-profit organization, Community Driven Solutions, Inc., Juan works to engage youth 17-21 who are involved in the criminal justice system, formally incarcerated or disconnected from their education system.

Juan has also been doing work to organize communities in addressing the issue of gang violence. Juan's approach in organizing is much different and calls for the inclusion of gangs in the solution to the problem. Through this work, Juan has been asked by several New York City council members to bring his personal experience, expertise and desire to work with street organizations. Juan also spends time, advocating for affordable housing and the inclusion of communities of color in that process. He currently chairs the Broadway Triangle Community Coalition (B.T.C.C), a coalition comprised of over forty community-based organization in North Brooklyn. The B.T.C.C currently is challenging the city over a proposed re-zoning, which the community believes will leave out a significant amount of African American and Latino residents.

As co-chair of the NYC chapter of the National Congress for Puerto Rican Rights, Juan also continues to advocate for the civil rights of Puerto Rican and Latinos in NYC.

Juan also recently co-founded the Brooklyn Latino Democratic Club, which seeks to bring information and Political awareness into the Latino communities of Brooklyn, while pushing for more Latino representation in elections and the electoral process.

Juan Ramos

ACTMen INTERNATIONAL

A CALL TO MEN conducted a three week lecturing, training and community organizing effort in the Democratic Republic of Congo. Training more than 2,500 people including advocates, leaders, clergy, government officials and community members. This was a joint effort between ACTMen, the US State Department and the DRC to address the horrific violence against women that is occurring throughout DRC.

Tony Porter facilitated training with the Area 18 Malawi Police Victim Support Unit on engaging men and boys in domestic and sexual violence prevent. Tony spent a week in Malawi touring the country working with the U.S. Embassy, community leaders, government officials, village chiefs and members.

In November at the U.S. State Department Tony Porter took part in the International Day to Eliminate Violence Against Women and 16 Days of Activism Against Gender-Based Violence at the request of Ambassador-at-Large for Global Women's Issues Melanne Verveer. Other panelist included; H.E. Meera Shankar Indian Ambassador to the United States, Dr. Nandini Azad President of Independent Commission for People's Rights and Development, Carol Kurzig President of the Avon Foundation and Nisha Biswal Assistant Administrator for Asia USAID.

ELIMINATE VIOLENCE AGAINST WOMEN AND 16 DAYS OF ACTIVISM
Co-founder -Tony Porter at far right

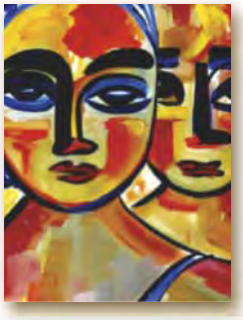

Innovative Approaches To FAMILY

Ted Joins Advocate, Activist and Survivor **Olga Trujillo Esq.** as the Keynote Presenters for The Dallas County Domestic Violence Awareness, Sexual Assault & Child Abuse Prevention Coalitions and the Dallas County District Attorney's Office

Liz Claiborne Hosts IT'S TIME TO TALK DAY

Ted with Project Runway's Tim Gunn, Chief Creative Officer at Liz Claiborne Inc. and Neil Irvin, Executive Director of Men Can Stop Rape. Throughout the day, 80 guests provided advice on how victims of domestic abuse can get help and how supporters can stay involved.

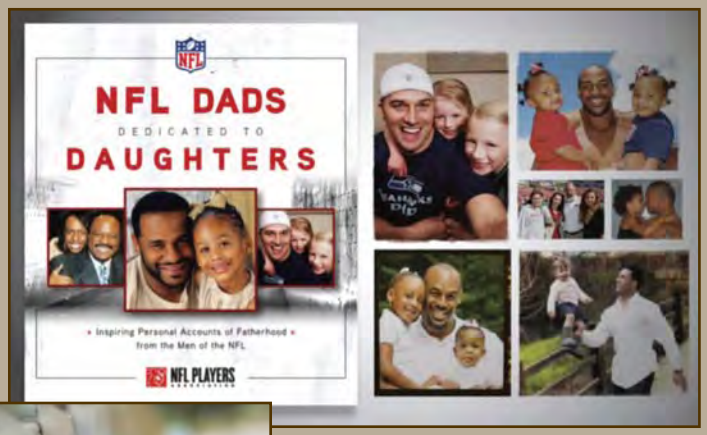

Great gift idea anytime of year...

A CALL TO MEN

ONLINE STORE

www.acalltomen.org

EDUCATIONAL TOOLS

DVD:
Well Meaning Men– Breaking Out of The Man Box

ACTMen radically challenges the socialization of men by examining the social norms, culture and traditional images of manhood that has created an environment that supports, tolerates and often encourages men's violence against women. The founders of ACTMen provide concrete solutions and practical approaches toward ending men's violence against women. These men provide great insight into the construct of sexism and courageously challenge the privileges and entitlements given to men. This highly sought after educational tool is unique in its ability to be affirming and respectful to the experiences of women while expressing genuine care and hope for men. (Length: Approx. 35 minutes)
$29.99 + Shipping & Handling

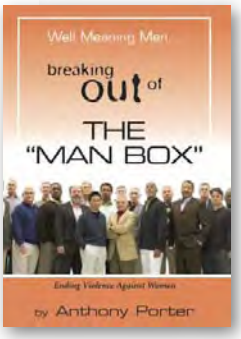

Book and Workbook:
Breaking Out of The Man Box
By Anthony Porter

Tony Porter invites "well-meaning" men to leave the sidelines of silence for the playing field of action in ending violence against women. While Breaking Out of the Box may force men out of our comfort zone, reading this book can lead us into the end zone of positive change in our relationships with women, children and other men.
$12.00 + Shipping & Handling

CD:
Ending Violence Against Women

Co-Founders, Tony Porter and Ted Bunch, address the underlying issues of violence against women and examine the responsibility of well meaning men in ending violence against women. (Length: Approx. 40 minutes)
$12.99 + Shipping & Handling

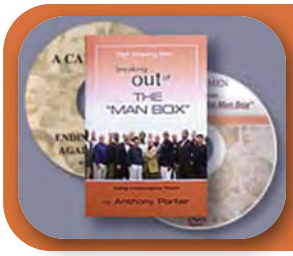

A CALL TO MEN TOOL KIT
$45.00 + Shipping & Handling

This package includes the **DVD** "Breaking Out of the Man Box" as well as the "Breaking Out of The Man Box" **Book** and the **audio CD** "Ending Violence Against Women."

Putting the Message in the Music...

STAND UP– SPEAK OUT
Bishop Freeze

This innovative educational tool has been created for the most influential art form of present day, HIP HOP. This nine song CD focuses on educating men and young men about domestic and sexual violence prevention. The lyrics inform men, as well as challenge men, to take a serious look at our society and ourselves as it relates to violence and healthy manhood. Men are encouraged through the music to STAND UP and SPEAK OUT against domestic and sexual violence. "STAND UP-SPEAK OUT" provides an extremely positive message of manhood that validates men and invites men to get involved in this social change effort while also affirming the experience and reality of women. **$12.99 + Shipping & Handling**

DROP JEWELS
Public Offenders

PUBLIC OFFENDERS stands for Poverty United Building Love in Inner Cities - Our Future For Every Nation Does Effect Reality Situations. The CD is entitled DROP JEWELS. Public Offenders' - "DROP JEWELS". P.O. delivers 11 songs with a powerful message to young men, men and fathers about respect for women. The lyrics inform men (as well as challenge men) to take a serious look at ourselves and our society as it relates to violence, manhood, fatherhood and sexism. "DROP JEWELS" provides an extremely positive message of manhood that validates men and invites young men to get involved domestic and sexual violence prevention efforts. In addition, this talented group takes on the issues facing black men, teen pregnancy as well as the pain left with children by absentee fathers. **$12.99 + Shipping & Handling**

CONTINUED

Answer The Call!

Join **A CALL TO MEN** in ending violence against women.

ACTMen's work all across the U.S. and the globe relies on the support of friends and allies like you. Won't you join us? Your financial contribution will enable ACTMen to continue our important educational, training, technical assistance and community organizing programs and ensure that men answer the call to end violence against women.

☐ **Yes, I'm answering The Call!**

I'm proud to support ACTMen's work to end violence against women and activate men in this effort.

Contribute using the form below
OR via our website: www.acalltomen.org

☐ Enclosed is a check in the amount of:

- ☐ $50
- ☐ $100
- ☐ $150
- ☐ $200
- ☐ $250
- ☐ $500
- ☐ Other

☐ Please bill my credit card in the amount of:

- ☐ $50
- ☐ $100
- ☐ $150
- ☐ $200
- ☐ $250
- ☐ $500
- ☐ Other

*Amounts in orange indicate FREE gear eligibility.**

CARDHOLDER'S NAME: _____

CARD NUMBER: _____

CARD TYPE: ☐ VISA ☐ MASTERCARD ☐ AMEX

EXPIRATION DATE: _____ SECURITY CODE: _____

BILLING ADDRESS: _____

CITY: _____ STATE: _____ ZIP: _____

CARDHOLDER'S SIGNATURE: _____

A CALL TO MEN is a project of the Tides Center, a 501c3 non-profit organization.
All contributions are tax deductible. Please make checks payable to: A CALL TO MEN / Tides Center.

***FREE GEAR for donations over $100. Choose color & style from page 15.**

Tee Shirt Style Selection: _____Color: _____

Size: S___ M____ L ____ XL ____ XXL_____

Mail Donation & Form to: A CALL TO MEN, 342 Broadway, Suite 163, New York, New York 10013

manhood = respect for women

ACALLTOMEN.ORG

10 Things Men Can Do

to Prevent Domestic and Sexual Violence

1. Acknowledge and understand how male dominance and aspects of unhealthy manhood are at the foundation of domestic and sexual violence.

2. Examine and challenge our individual beliefs and the role that we play in supporting men who are abusive.

3. Recognize and stop colluding with other men by getting out of our socially defined roles, and take a stance to prevent domestic and sexual violence.

4. Remember that our silence is affirming. When we choose not to speak out against domestic and sexual violence, we are supporting it.

5. Educate and re-educate our sons and other young men about our responsibility in preventing domestic and sexual violence.

6. "Break out of the man box" - Challenge traditional images of manhood that stop us from actively taking a stand in domestic and sexual violence prevention.

7. Accept and own our responsibility that domestic and sexual violence will not end until men become part of the solution to end it. We must take an active role in creating a cultural and social shift that no longer tolerates violence and discrimination against women and girls.

8. Stop supporting the notion that domestic and sexual violence is due to mental illness, lack of anger management skills, chemical dependency, stress, etc… Domestic and sexual violence is rooted in male dominance and the socialization of men.

9. Take responsibility for creating appropriate and effective ways to educate and raise awareness about domestic and sexual violence prevention.

10. Create responsible and accountable men's initiatives in your community to support domestic and sexual violence prevention.

i am part of the solution.

ACALLTOMEN.ORG